

Payment Information [PLEASE PRINT]

PLEASE MAKE ALL CHECKS PAYABLE TO:

Kids In Distressed Situations, Inc., 326 Field Road, Clinton Corners, NY 12514

For questions or more information: kids_gala@frontier.com or 845-758-6403

CONTACT NAME _____

FIRM _____

STREET ADDRESS _____

CITY _____

STATE _____

ZIP _____

TELEPHONE _____

FAX _____

EMAIL _____

TO PAY BY CREDIT CARD (Enter ALL of the information requested below):

AMEX

MASTERCARD

VISA

CARDHOLDER'S NAME (exactly as it appears on the card) _____

ACCOUNT NUMBER _____

EXPIRATION DATE _____

**SECURITY CODE _____

BILLING ADDRESS _____

CITY _____

STATE _____

ZIP _____

** For MasterCard and VISA, the security code (usually 3 digits) is located on the back of the card in the signature panel after the last 4 digits of the card number. For AMEX, the 4-digit security code is located on the front of the card, right above the account number.

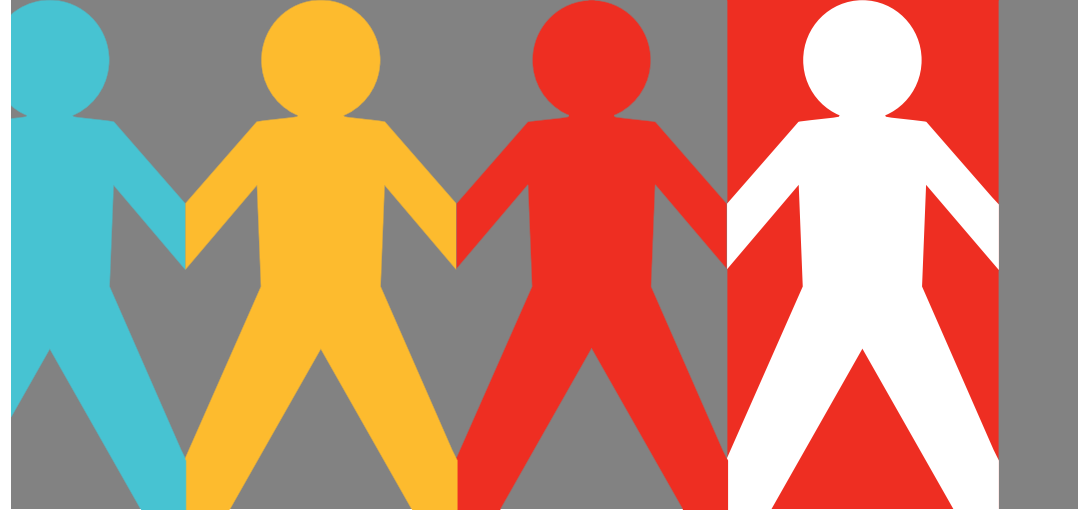

IT STARTS WITH ONE... AND REACHES MILLIONS.

25TH ANNIVERSARY GALA

JOURNAL SPECIFICATIONS

[ALL ARTWORK DUE BY FRIDAY, NOVEMBER 19, 2010]

DIGITAL REQUIREMENTS: EPS, TIF or high resolution PDF file with all fonts and images embedded; minimum 300 dpi.

SILVER, MENTOR & ROLE MODEL ADS: Trim size is 5.5" wide x 8.5" tall; live is 4.5" x 7.5"; bleed is 1/8" all around, ink is 4-color process.

INFLUENCER & EXEMPLAR ADS: Trim size is 5.5" wide x 4.75" tall; live is 4.5" x 3.75"; bleed is 1/8" all around, ink is 4-color process.

ALL OTHER ADS: PRINT AREA is 4.25" wide x 7" tall; black ink on white with border superimposed by printer.

PLEASE SUBMIT ALL JOURNAL ENTRIES TO: kids_gala@Frontier.com

Founded in 1985, K.I.D.S. is dedicated to providing new products to children in need and assisting in global relief eFForts For major disasters. Kids in Distressed Situations, Inc. operates under section 501(c)(3) oF the IRS code, EIN 13-3300271.



SPONSORSHIP LEVELS

- SILVER ANNIVERSARY \$50,000** Premium table for 10, corresponding signage at the event, plus full-page Platinum recognition in the journal.
- MENTOR \$25,000** Premium table for 10, corresponding signage at the event, plus full-page Gold recognition in the journal.
- INFLUENCER \$15,000** Prime table for 10, corresponding signage at the event, plus half-page Silver recognition in the journal.
- EXEMPLAR \$10,000** Prime table for 10, corresponding signage at the event, plus half-page Bronze recognition in the journal.
- ROLE MODEL \$5,000** Corresponding signage at the event, plus full-page Pearl recognition in the journal
- INDIVIDUAL \$1,000**
Please indicate ticket quantity: _____
- I am unable to attend, but wish to make a contribution of \$ _____
Contributions are tax-deductible under the extent allowed by law.

Please complete both sides of this card, tear and send it back in the enclosed envelope.